



ENGINEERED FOR THE MACHINERY INDUSTRY

LEAD WITH PRECISION

SERVICE WITH CONFIDENCE

GROW WITH CONTROL

Problems

- ❌ Complex Sales Cycles Slow Deal Closures
- ❌ Machine Data gets Lost after Installation
- ❌ Delayed Service Response Hurts Customer Trust
- ❌ AMC Renewals Slip through the Cracks
- ❌ Dealers Work in Disconnected Systems
- ❌ Leaders Lack Real-Time Business Insight

Solutions

- ✅ Structured Pipelines and Full Deal Visibility Accelerate Conversions.
- ✅ Complete Lifecycle Tracking keeps Every Asset History in One place.
- ✅ Smart Ticketing and Field Automation Speed up Resolution.
- ✅ Automated Reminders and Renewal Pipelines Recurring Revenue.
- ✅ Partner Portal Unifies Communication and Performance Tracking.
- ✅ Live Dashboards Turn Operations into Decision-Ready Data.



One Intelligent CRM Total Lifecycle Command.

- 01 Our Solution is Purpose-Built to Manage the Complete Machinery Lifecycle on a Single, Powerful Platform.
- 02 From First Inquiry to Long-Term revenue, Every Stage Stays Connected, Visible, and Under Control.

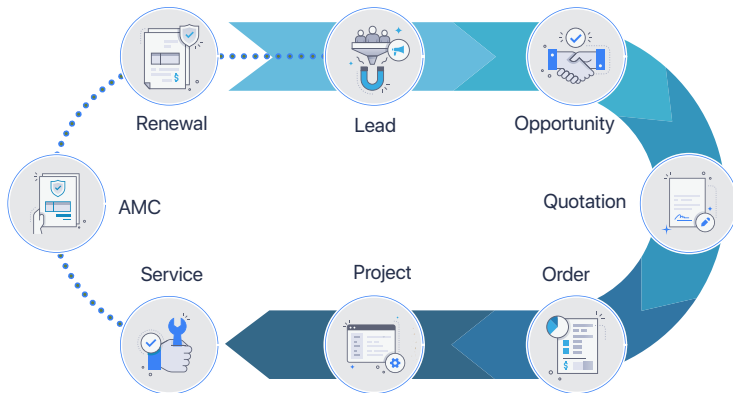

Key Features



Marketing & Sales CRM



Quotation



Machine Life cycle



Warranty



AMC



Service



Customer Portals



Dealer Portals



Field Engineer
Mobile app



Dashboards & Reports

Why EngiFlow360?

Built by Understanding Machines — Not Just Software



Built for the
Machinery Industry



Faster Service & Better
Customer Experience



Higher AMC Renewals &
Recurring Revenue



Complete
Operational Visibility



Secure, Scalable,
Cloud-Based Solution

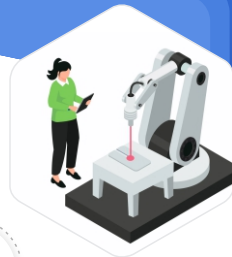

You Can Measure

- 01 Reduced Missed Follow-ups & Enquiry Leakage
- 02 Improved Quotation-to-order Conversion
- 03 Faster Service Resolution & Higher Customer Retention
- 04 Increased AMC Renewals & Recurring Revenue
- 05 Better Cost Control through Visibility & Dashboards



How it Work with 360° View



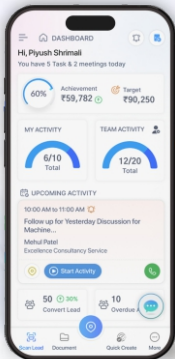

CRM APP

MANAGE ACTIVITY

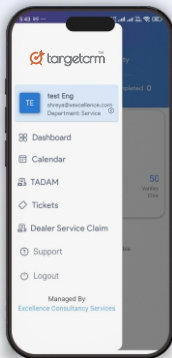
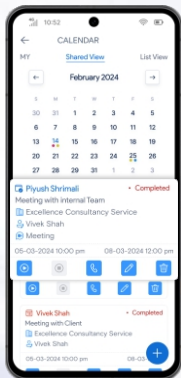

ENGINEER APP

CLIENT MACHINE LIST

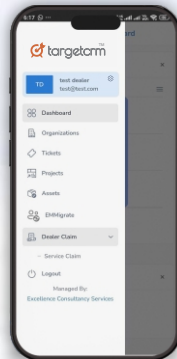
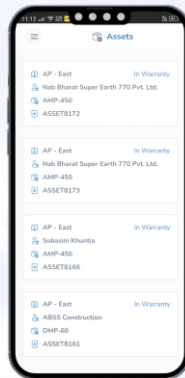

DEALER APP

Our Success Stories





Transform Your Machinery Business

EngiFlow360 is built around Real Machinery Workflows — Sales Complexity, Machine Lifecycles, Service Operations, and Post-Sales Revenue. That's why it Fits your Business from Day One.

let's Connect

REACH US AT

B-204 Ratnaakar Nine Square,
Opp. ITC Narmada, Nr. Mansi Cross Road,
Vastrapur, Ahmedabad - 380015

+91 81289 13878

connect@engoflow360.com

<https://www.engiflow360.com>